

# もろびとこぞりて

Joy to the World! the Lord is come

music by Lowell Mason  
arranged by Nana Hanabusa

2 Octaves

Handbells Used: 15

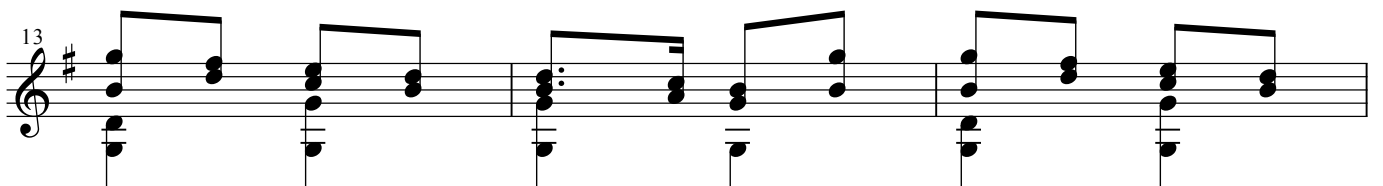
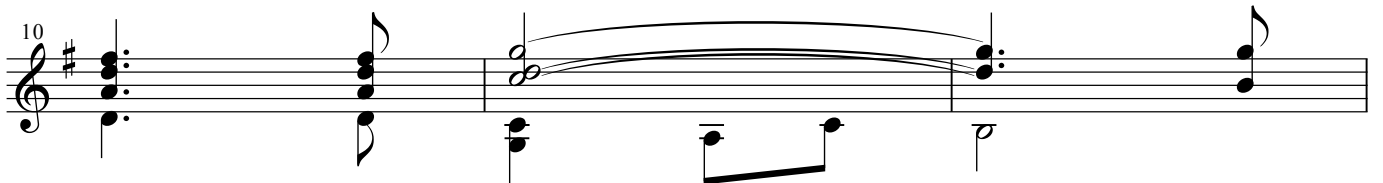
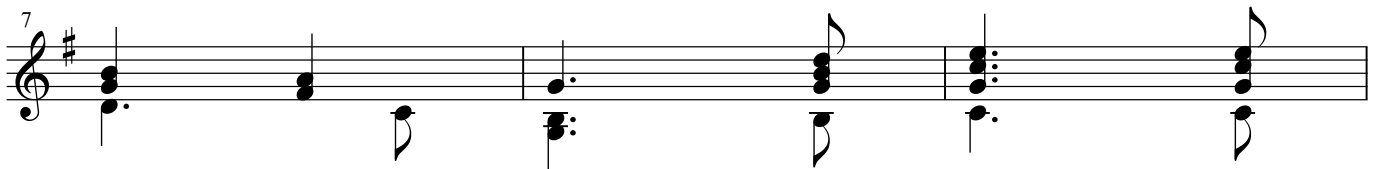
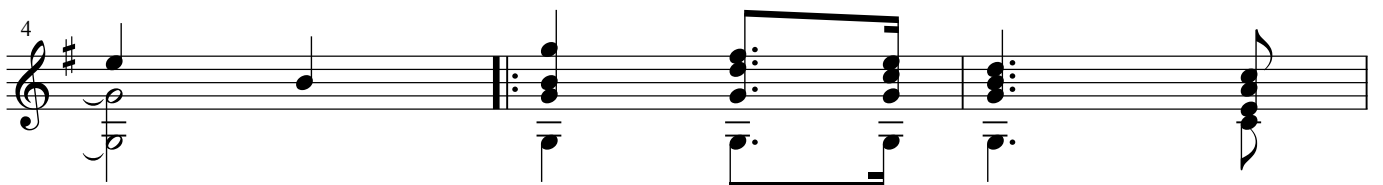
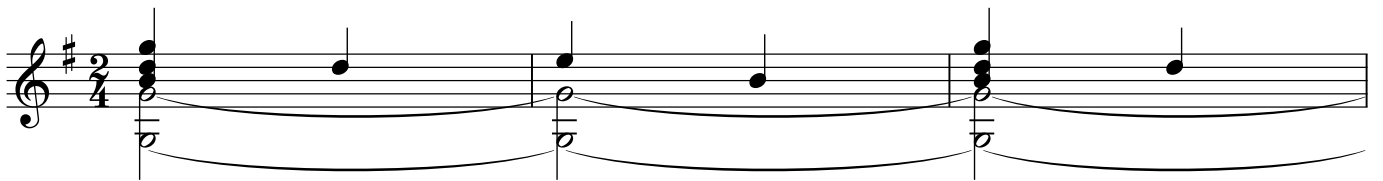

もろびとこぞりて

16

19

22

25

28
