

Canon

music by Johann Pachelbel
arranged by Nana Hanabusa

2 Octaves
Handbells Used: 16

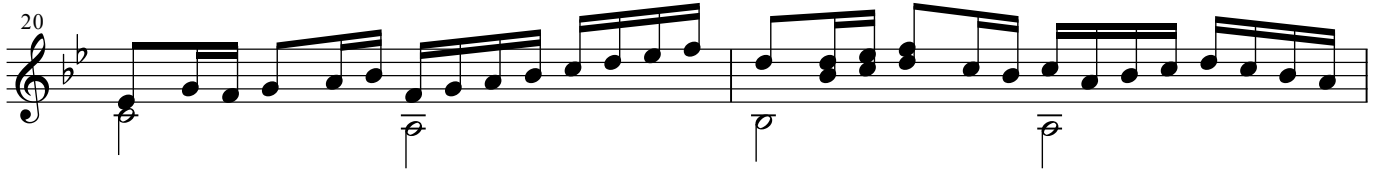
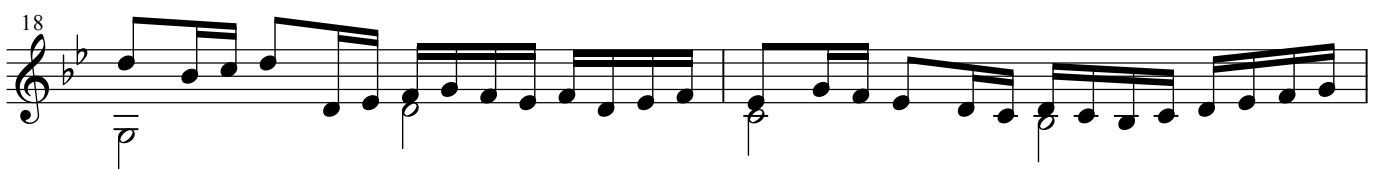
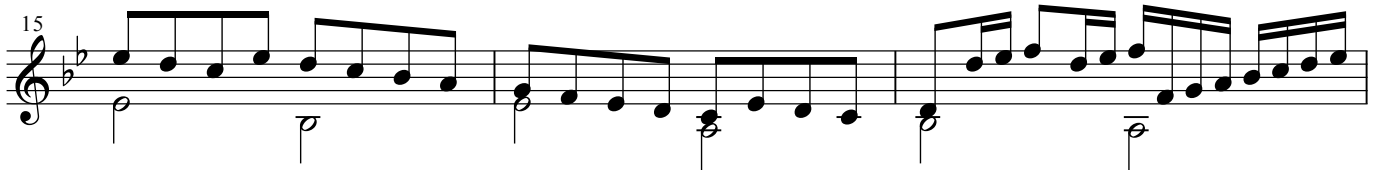
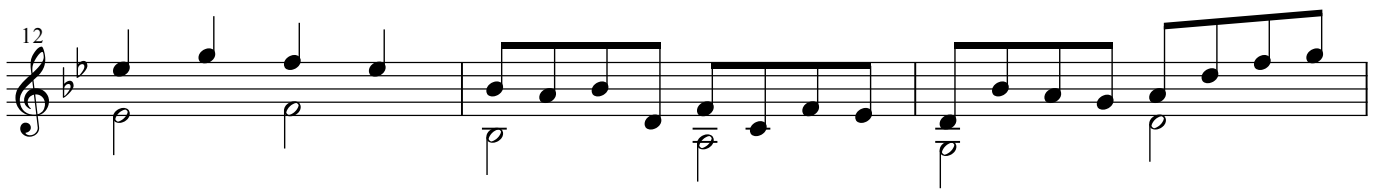
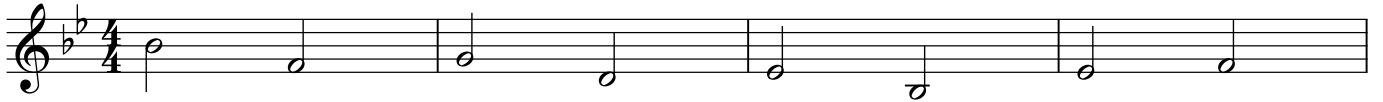

Canon

22

24

26

29

33

37

42
