

Amazing Grace

music by unknown composer
arranged by Nana Hanabusa

2 Octaves
Handbells Used: 13

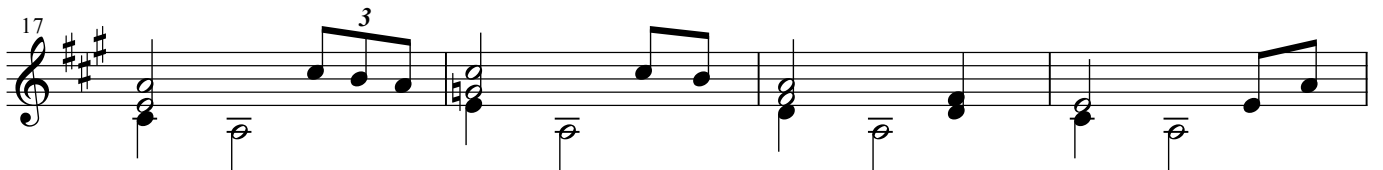
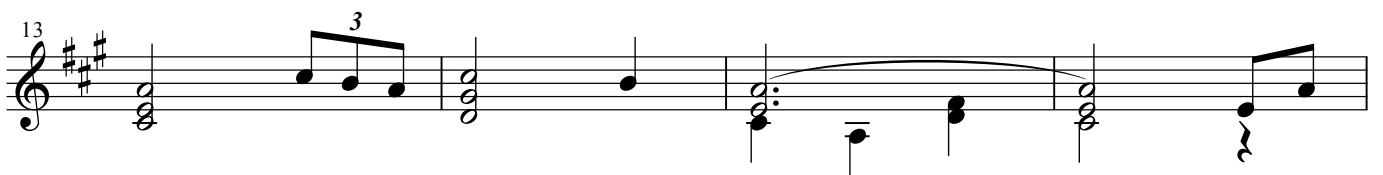
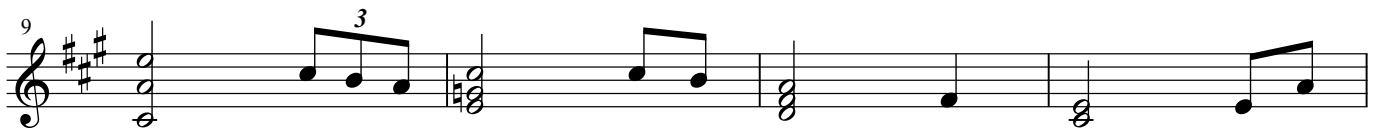
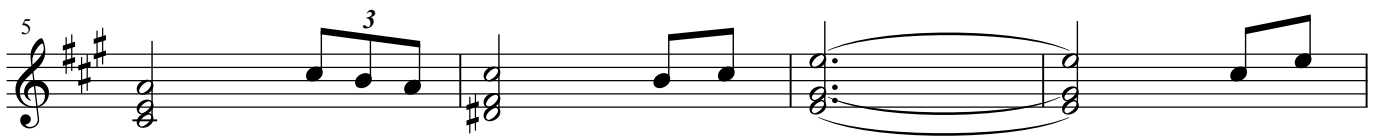

Amazing Grace

21

25

29
