

Gymnopedie

music by Erik Satie
arranged by Nana Hanabusa

3 Octaves
Handbells Used: 26

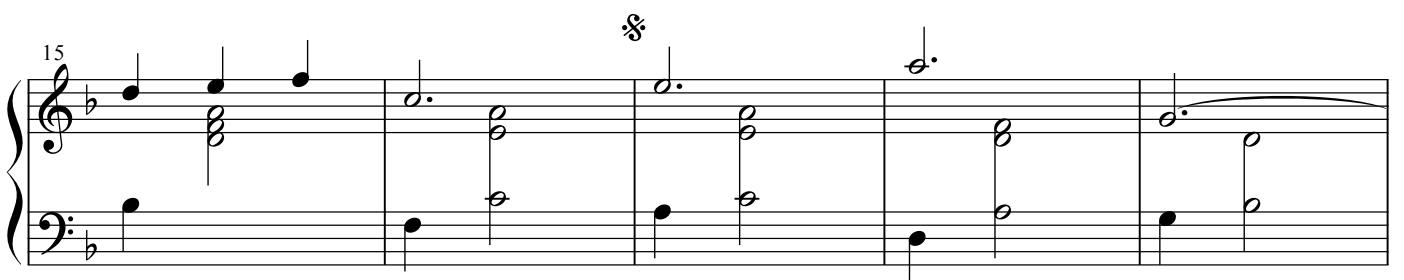
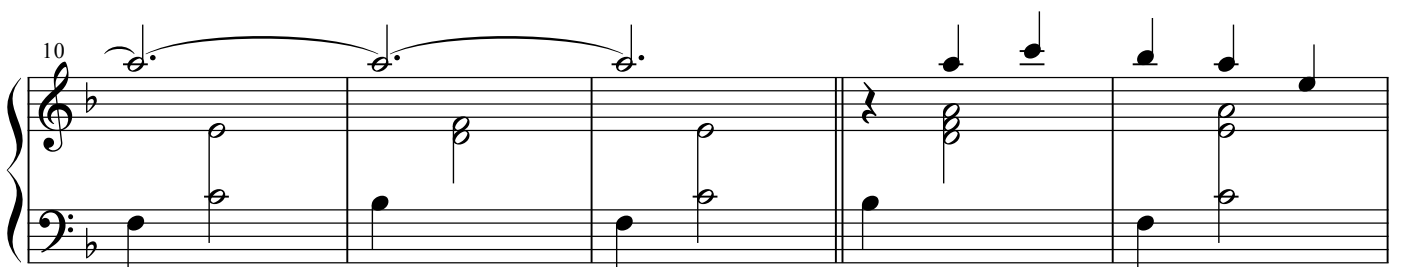
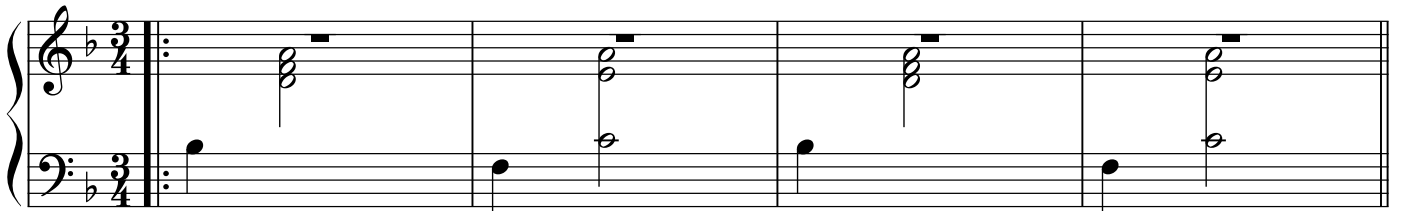
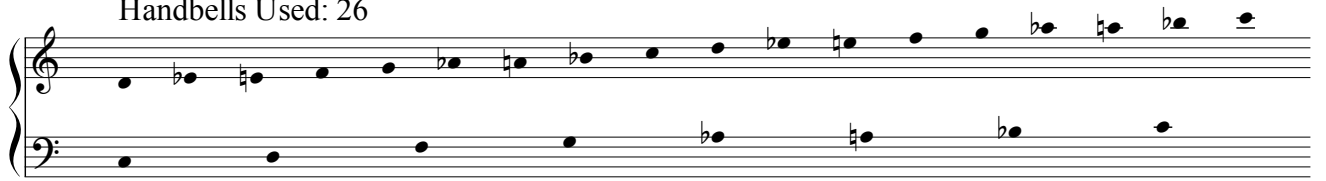

Gymnopedie

20

25

30

35

40

Gymnopedie

45

50

To ♩

54

56 Coda

D.S.

58

61
