

きよしこの夜

Silent Night

music by Franz Gruber
arranged by Nana Hanabusa

3 Octaves
Handbells Used: 22

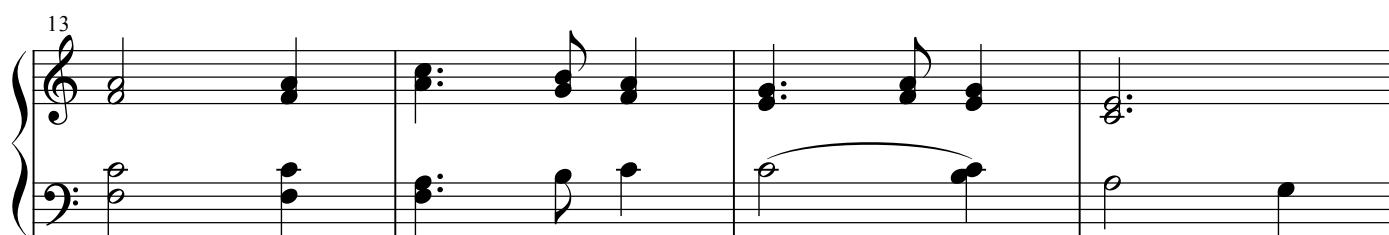
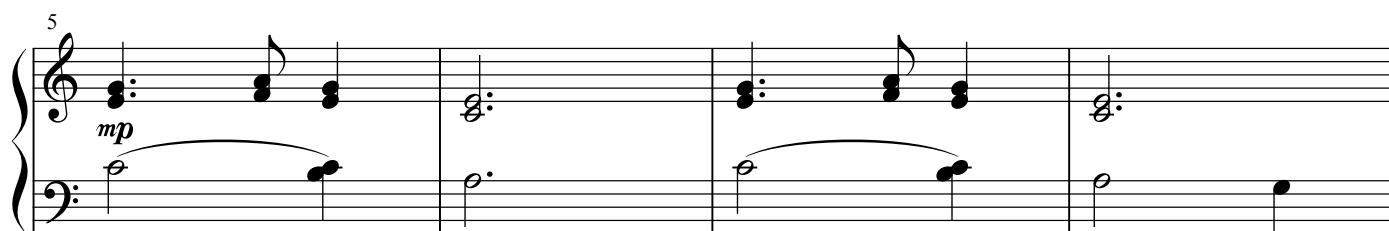
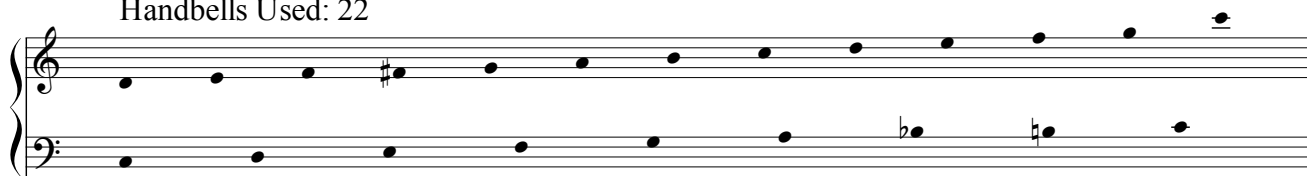

きよしこの夜

17

21

25

29

33

きよしこの夜

37

41

45

49

53
